

| Date            | Day of Unit | In-Class   | Homework   |
|-----------------|-------------|--|--|
| Thurs<br>Oct 31 | 1           | Intro to Derivatives<br>Start the Limit Definition of Derivatives                  | Finish Classwork if necessary<br>Packet p. 1           |
|                 |             | Fri Nov 1: Teacher Workday   |  |
| Mon<br>Nov 4    | 2           | Finish the Limit Definition of Derivatives<br>Classwork – Start Ninja Turtles p. 2 | Finish Packet p. 2 and 3                               |
| Tues<br>Nov 5   | 3           | Power, Sum and Difference Rules<br>Tangent Line Equations                          | Packet p. 4-5  |
| Wed<br>Nov 6    | 4           | Derivative Practice<br>MATHO p. 6  | Finish MATHO p. 6<br>Quiz Review                       |
| Thurs<br>Nov 7  | 5           | <b>QUIZ</b>  | TBA: _____   |
| Fri<br>Nov 8    | 6           | The Product and Quotient Rule  | Packet p. 7  |
|                 |             | Mon Nov 11 = Veteran's Day   | Thank a Veteran!                                       |
| Tues<br>Nov 12  | 7           | The Chain Rule with Polynomials  | Packet p. 8-9  |
| Wed<br>Nov 13   | 8           | Applications   | Packet p. 10   |
| Thurs<br>Nov 14 | 9           | Finish Applications, Practice Chain Rule<br>and Start Review                       | Extra Test Review Sheet<br>& Extra Quiz Practice Sheet |
| Fri<br>Nov 15   | 10          | Unit 4 REVIEW<br>Jeopardy!   | Finish Test Review Sheet<br>and Study for Test!        |
| Mon<br>Nov 18   | 11          | <b>TEST – UNIT 4</b>   | TBA: _____   |

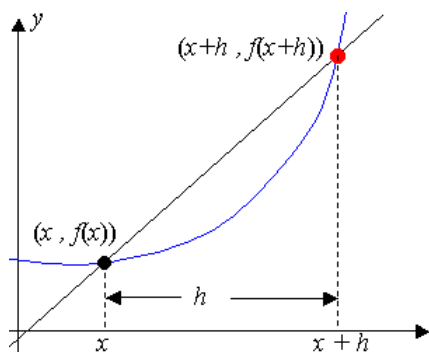

Unit 4 HW: \_\_\_\_\_